# Enrollment Management

## Registrar
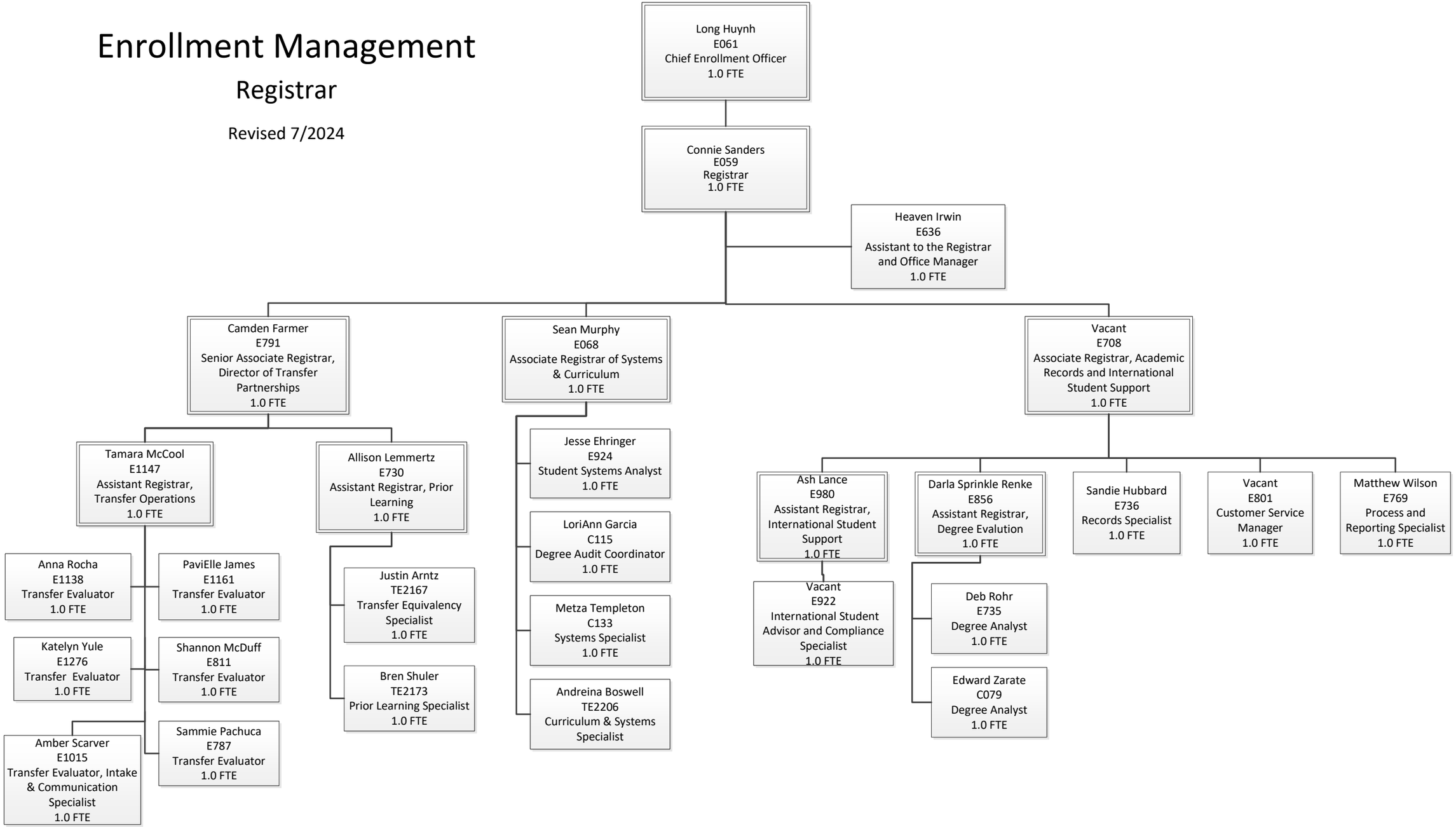
Revised 7/2024